

PLAN SHOWING THE PROPOSED CONSTRUCTION OF A DWELLING HOUSE AT PLOT NO 11 S. N. 136/2, NO 98 OF PORUR VILLAGE, 'LAKSHMI NAGAR', SAIDAPET TALUK, CHINGLEPUT DISTRICT, MADRAS.

SCALE 1"=6'0" (1:180)

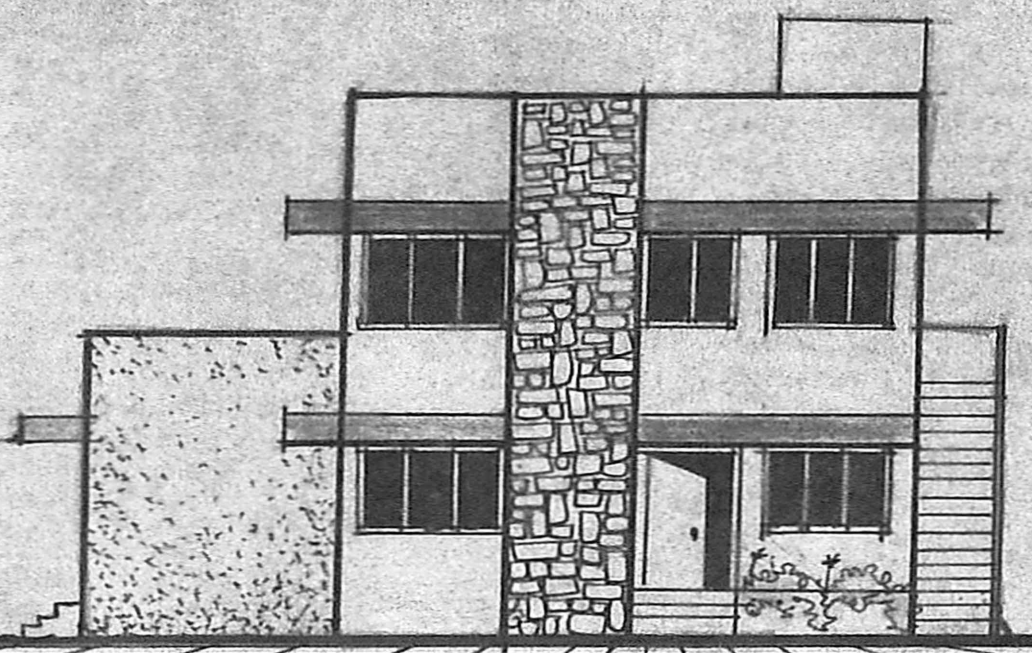

FRONT ELEVATION

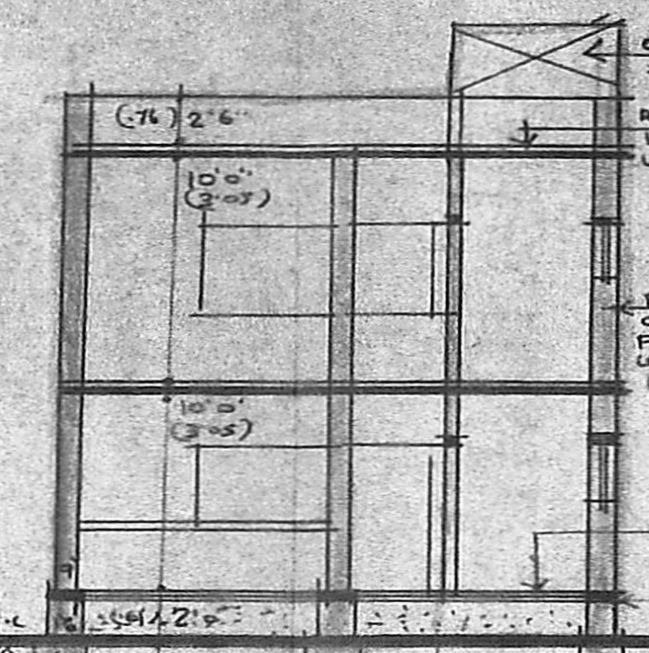

SECTION ON 'BB'

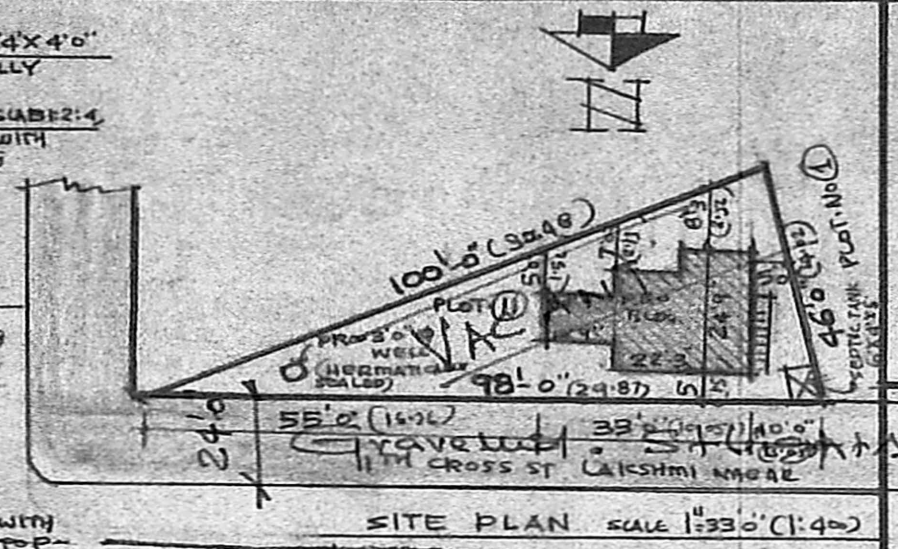

SITE PLAN SCALE 1"=33'0" (1:400)

Planning Permit No. A/1407/89 APPROVED

Subject to the conditions in P.C.O. and office letter.

FOR MEMBER SECRETARY MADRAS METROPOLITAN DEVELOPMENT AUTHORITY

DETAILS OF SEPTIC TANK.

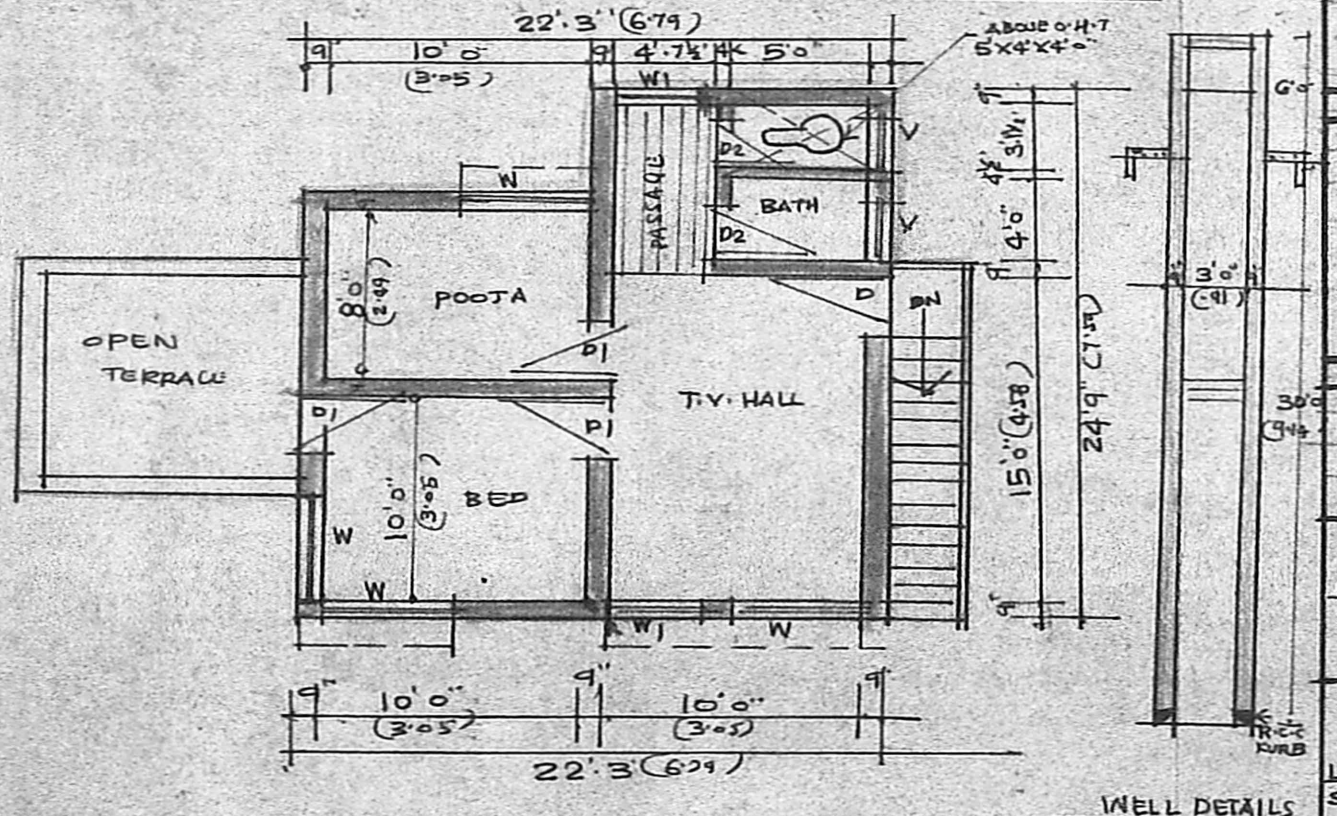

PLAN OF FIRST FLOOR

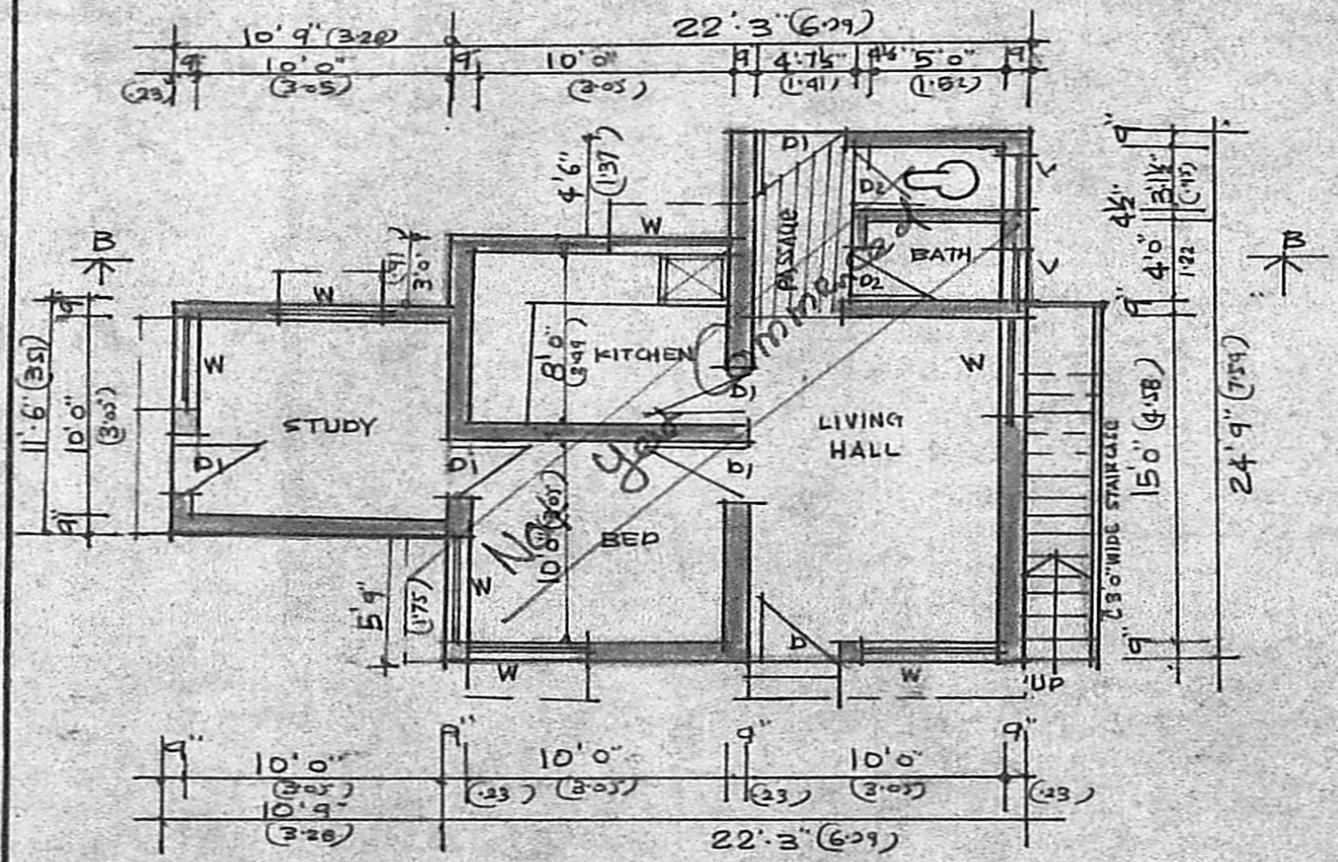

PLAN OF GROUND FLOOR

INSPECTION

11th CROSS ST LAKSHMI NAGAR

SCRUTINISED IN REF. NO. P.P.A. 593/89

Jr. Asst. Part I: Part II:

27/9/89, ANNA

Planning Officer: [Signature]

(NOT TO SCALE)

AREA	SQ. FT.	SQ. MET.
PLOT AREA	2255.00	209.00
G.FLOOR AREA	626.00	58.00
F.FLOOR AREA	502.00	47.00
TOTAL AREA	1128.00	105.00
PLOT COVERAGE	28%	-
FLOOR AREA RATIO	0.50	-

JOINERY	FT	MT
D. DOOR	3'3" X 7'0"	1'00 X 2'13
D1. DOOR	3'0" X 7'0"	0'91 X 2'13
D2. DOOR	2'6" X 7'0"	0'76 X 2'13
W. WINDOW	4'6" X 4'6"	1'37 X 1'37
W1 WINDOW	3'0" X 4'6"	0'91 X 1'37
V. VENTILATOR	3'0" X 2'0"	0'91 X 0'61

NOTE

ROADS PROPOSAL

PLOT BOUNDARY

OWNER: S. Srinivasulu

LICENSED SURVEYOR: V. SRINIVASULU, L.C.E. Asst. Executive Engineer (Retd) Consulting Civil Engineer, REGD. No. 270. CLASS I LICENSED SURVEYOR CORPORATION OF MADRAS No. 60, Valluvar Road, ABIMBAKKAM MADRAS-18